



Voted Best Commercial Agency – Surrey Property Awards 2012, 2014 and 2015

MODERN BUSINESS PREMISES

(formerly an ex-servicemen's club – Use Class A4)

The premises may however be suitable for a variety of uses, subject to planning:

- A1 - Retail • A2 - Professional services • B1 - Offices & Business
- D1 - Medical, Educational, Vets, Specialist Health Clinic, Health & Well-Being Centre, Nursery, Training Centre • D2 Leisure, Gym & Well-Being Centre

TO LET (NEW LEASE)

3,663 Sq ft (340.36 sq m) approx

16 x on-site car spaces



THE VILLAGERS CLUB

WOODSIDE ROAD • CHIDDINGFOLD • GODALMING • SURREY GU8 4QD

Gascoignes • 2 Gillingham House • Pannells Court • Guildford • Surrey GU1 4EU

T: 01483 538131 F: 01483 557549

w: www.gascoignes.com e: enquiries@gascoignes.com

THE VILLAGERS CLUB

WOODSIDE ROAD • CHIDDINGFOLD • GODALMING • SURREY GU8 4QD

LOCATION:

The property is situated close to the centre of Chiddingfold. Chiddingfold has a resident population of circa 3,000 persons and is well located for main road access to Haslemere, Godalming, Cranleigh & Petworth. The property is 2.2 miles from Witley main line station which provides a fast and regular service to London (Waterloo).

DESCRIPTION:

The premises comprise a 4 year old, purpose built Social Club (built in 2012). The accommodation extends to some 3,663 sq ft approx and is arranged principally in open plan format together with WC and kitchen facilities, ancillary stores and offices.

ACCOMMODATION:

(All areas approx) Gross Internal Area - 3,663 sq ft approx

TERMS:

The premises are available by way of New Lease for a lease term to be agreed.

VIEWING:

The premises are available to view strictly by prior appointment through the **Joint Sole Agents**

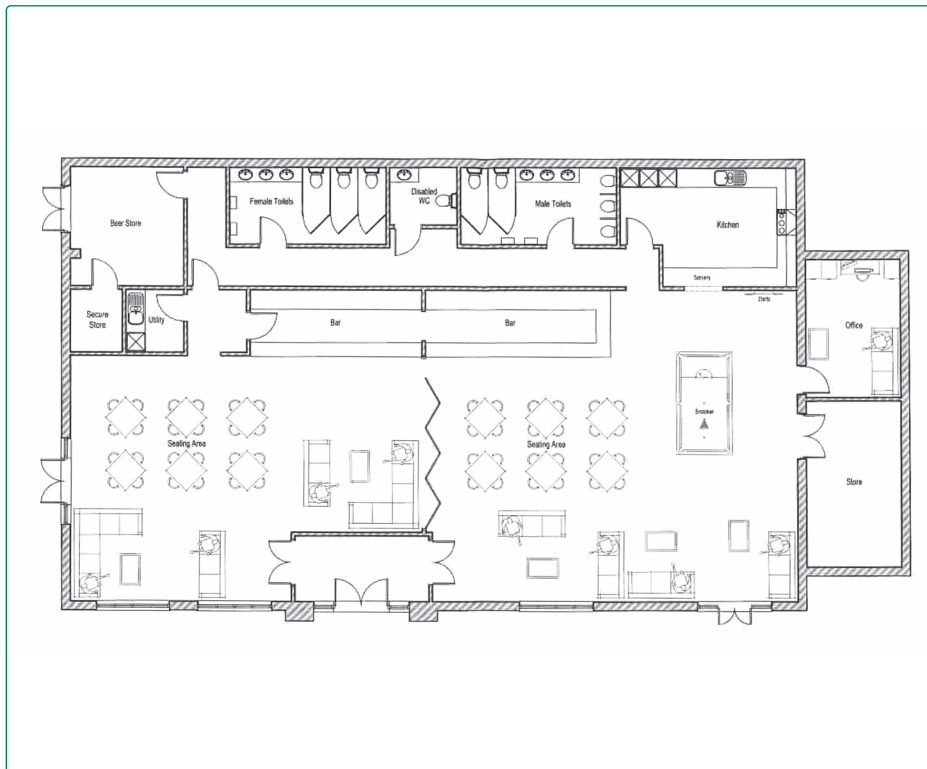

GROUND FLOOR PLAN

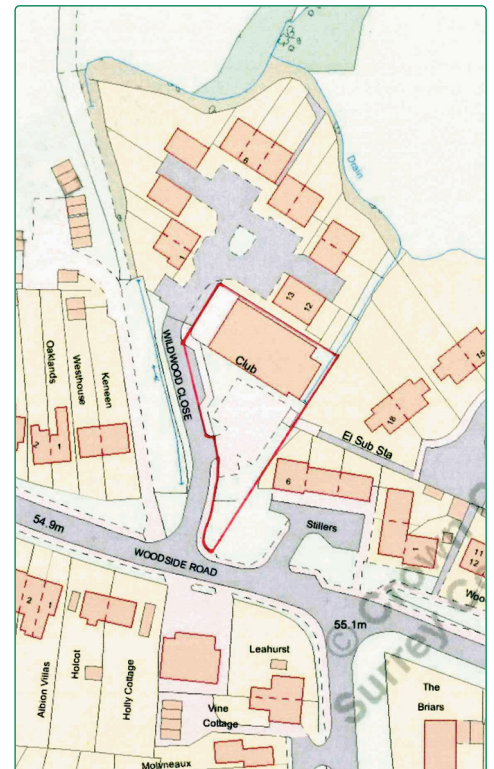

LOCATION MAP



James Gray
james@gascoignes.com

Andrew Russell
andy@gascoignes.com

Westwood and Company

Westwood and Company
1 Mint Street, Godalming
Surrey, GU7 1HE
Tel: (0)1483 429393
Fax: (0)1483 426368
John Westwood
john@westwoodandco.com

Gascoignes • 2 Gillingham House • Pannells Court • Guildford • Surrey GU1 4EU

T: 01483 538131 F: 01483 557549

w: www.gascoignes.com e: enquiries@gascoignes.com

NOTE:

Gascoignes for themselves (and joint agents where applicable) and for the vendor or lessors of this property whose sole agents they are give notice that; (i) the particulars are produced in good faith, and are set out as a general guide only and do not constitute any part of a contract; (ii) All areas/dimensions quoted are approximate; (iii) the agents have not tested any of the services and no warranty is given or implied by these particulars; (iv) All prices or rents quoted as exclusive of VAT which may be applicable to transactions involving commercial property; (v) no person in the employment of Gascoignes has the authority to make or give any representation or warranty whatsoever in relation to this property. Gascoignes is a trading name of Gascoignes Commercial Ltd which is registered in England No. 4336372.